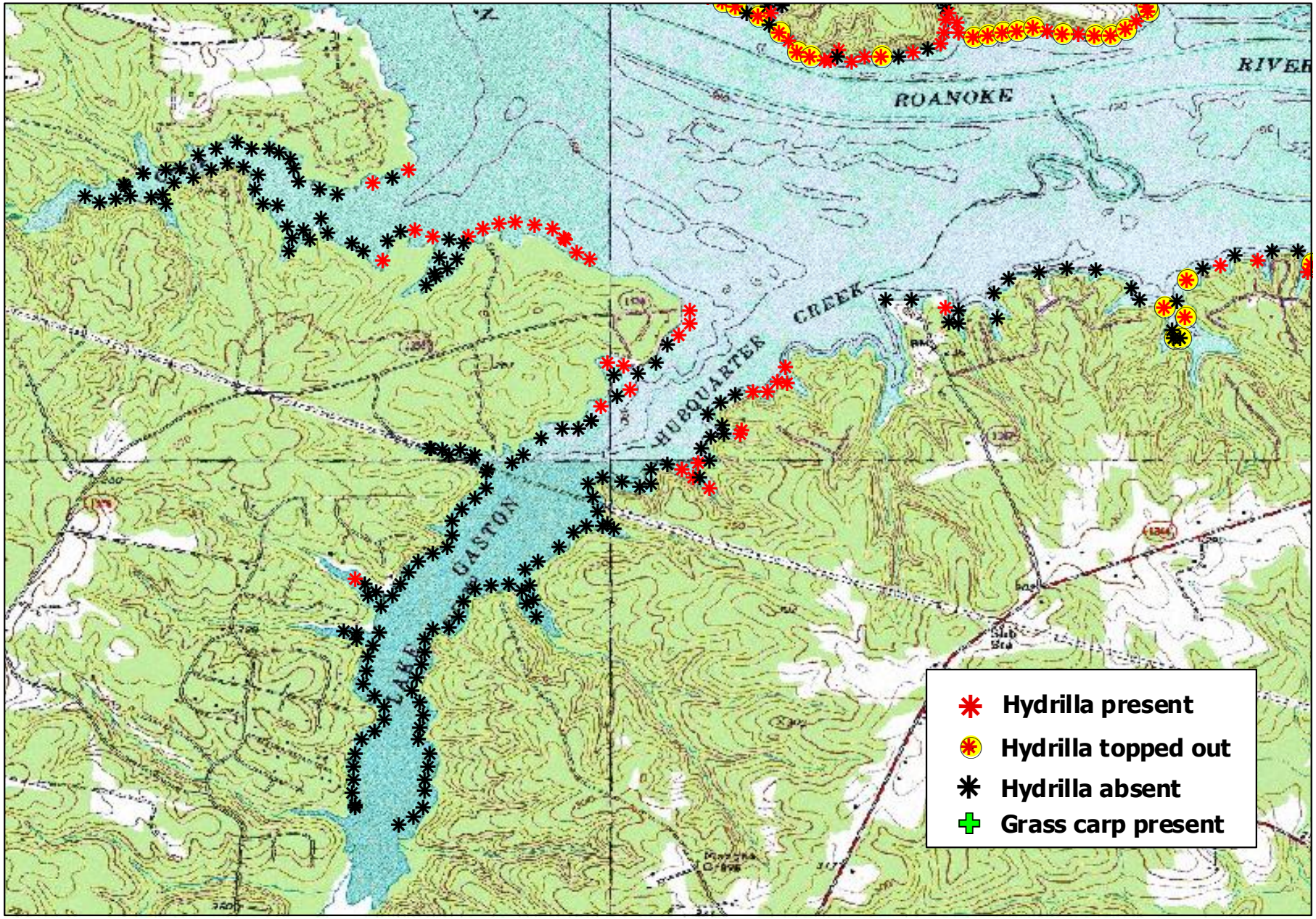

Hydrilla, Hubquarter Creek, Lake Gaston, Fall, 2008