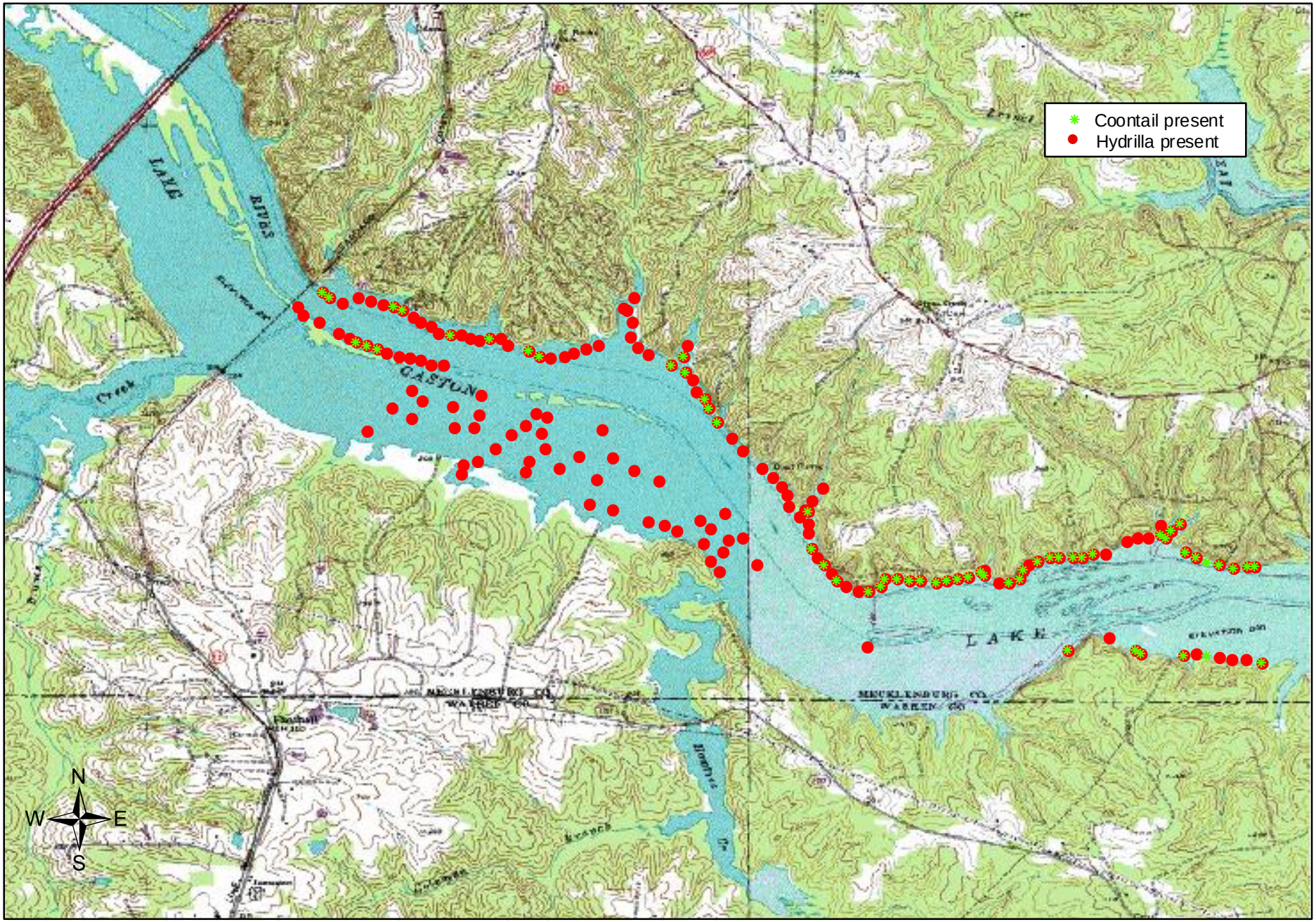

Hydrilla and Coontail, East of Railway Bridge, Lake Gaston, Fall, 2007