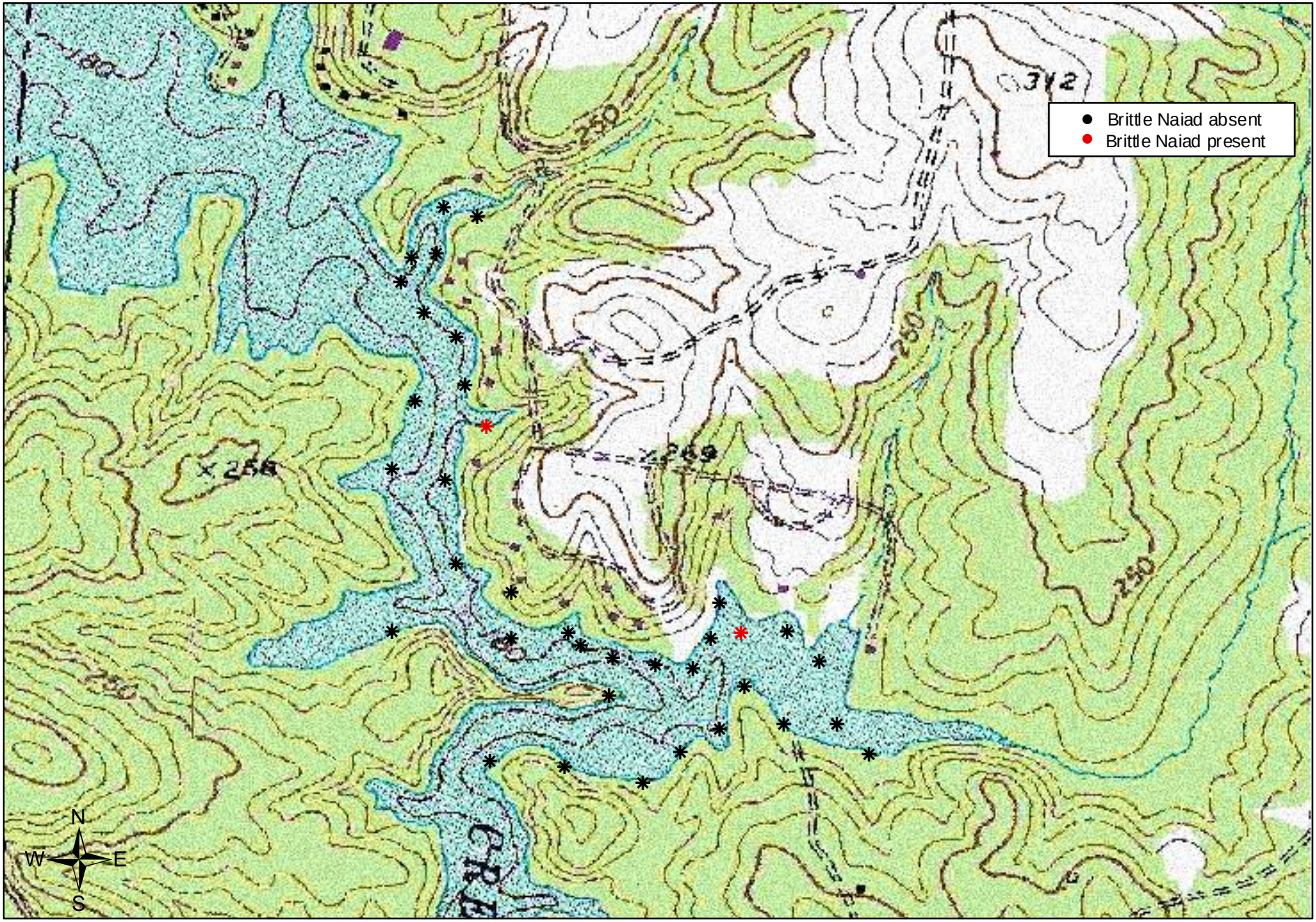

Brittle Naiad, Poplar Creek, Lake Gaston, Fall, 2007